

Over 25 Million Square Feet Installed and Closing...

Lasalle-Grant Landfill

Type: MSW
Owner: IESI- Progressive Waste Solutions
Location: Jena, LA
ClosureTurf Size: 9 acres
Year Completed: 2009

Weatherford Landfill

Type: MSW
Owner: IESI- Progressive Waste Solutions
Location: Weatherford, TX
ClosureTurf Size: 8.5 acres
Year Completed: 2010

TimberRidge Landfill

Type: MSW
Owner: IESI- Progressive Waste Solutions
Location: Richwoods, MO
ClosureTurf Size: 10 acres
Year Completed: 2010

Timberlane Landfill

Type: MSW
Owner: IESI- Progressive Waste Solutions
Location: Oakdale, LA
ClosureTurf Size: 7.5 acres
Year Completed: 2011- Phase I, 2016- Phase II

EWS Landfill

Type: MSW
Owner: Environmental Waste Solutions
Location: Camden, TN
ClosureTurf Size: 2.2 acres
HydroTurf Size: 4,500 sq.ft.
Year Completed: 2012

Saufley Field Landfill

Type: Construction & Demolition (C&D)
Owner: Escambia County
Location: Pensacola, FL
ClosureTurf Size: 25 acres
HydroTurf Size: 6,000 sq.ft.
Year Completed: 2012

Seneca Vogel Landfill

Type: MSW
Owner: Vogel Disposal
Location: Evans City, PA
ClosureTurf Size: 8 acres
HydroTurf Size: 4,500 sq.ft.
Year Completed: 2013

Crazy Horse Landfill

Type: MSW
Owner: IESI- Progressive Waste Solutions
Location: Salinas, CA
ClosureTurf Size: 68 acres
HydroTurf Size: 43,560 sq.ft.
Year Completed: 2013

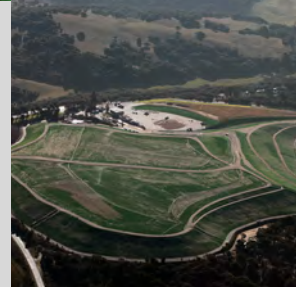

Bi-County Landfill

Type: MSW
Owner: Bi-County Solid Waste Management
Location: Woodlawn, TN
ClosureTurf Size: 11 acres
HydroTurf Size: 9,500 sq.ft.
Year Completed: 2013-Phase I, 2015- Phase II

Berkeley County Landfill

Type: MSW
Owner: Berkeley County
Location: Moncks Corner, SC
ClosureTurf Size: 12 acres
HydroTurf Size: 60,000 sq.ft.
Year Completed: 2013



Delaware Sandtown Landfill

Type: MSW
Owner: State of Delaware
Location: Felton, DE
ClosureTurf Size: 3.4 acres
HydroTurf Size: 3,850
Year Completed: 2013

Tangipahoa Landfill

Type: MSW
Owner: Tangipahoa Parish Government
Location: Independence, LA
ClosureTurf Size: 22 acres
HydroTurf Size: 15,000 sq.ft.
Year Completed: 2013



Hartford MIRA Landfill

Type: MSW
Owner: State of Connecticut
Location: Hartford, CT
ClosureTurf Size: 39 acres
HydroTurf Size: 60,000 sq.ft.
Year Completed: 2014



Lanchester Landfill

Type: MSW
Owner: Chester County Solid Waste Authority
Location: Narvon, PA
ClosureTurf Size: 7 acres
Year Completed: 2014

Georgia Pacific- Industrial Sludge & Ash Lagoon

Type: Construction & Demolition (C&D)
Owner: Georgia Pacific
Location: Rincon, GA
ClosureTurf Size: 138 acres
HydroTurf Size: 192,800 sq.ft.
Year Completed: 2014- Phase I, 2016- Phase II



B&W Pantex Landfill

Type: Hazardous Waste
Owner: B&W Pantex (Dept. of Energy)
Location: Amarillo, TX
ClosureTurf Size: 3.9 acres
Year Completed: 2014

City of Portola Landfill

Type: MSW
Owner: City of Portola
Location: Portola, CA
ClosureTurf Size: 10 acres
HydroTurf Size: 10,000 sq.ft.
Year Completed: 2014



George Air Force Base Landfill

Type: MSW & Industrial
Owner: George Air Force Base
Location: Victorville, CA
ClosureTurf Size: 4 acres
HydroTurf Size: 125,000 sq.ft.
Year Completed: 2014

Phillips 66 Bayway Refinery Landfill

Type: Industrial
Owner: Exxon Mobil
Location: Linden, NJ
ClosureTurf Size: 18 acres
Year Completed: 2014

Holcim Cement Landfill

Type: Cement, Kiln, Dust (CKD)
Owner: Holcim Cement
Location: Catskill, NY
ClosureTurf Size: 54 acres
HydroTurf Size: 300,000 sq.ft.
Year Completed: 2015- Phase I, 2016- Phase II



Carver- Marion-Wareham Ash Landfill

Type: Waste to Energy
Owner: Covanta Energy
Location: Carver, MA
ClosureTurf Size: 4 acres
Year Completed: 2015

BASF Cranston

Type: Industrial
Owner: BASF
Location: Cranston, RI
ClosureTurf Size: 22 acres
HydroTurf Size: 129,000 sq.ft.
Year Completed: 2015

Louisa County Landfill

Type: MSW
Owner: Louisa County
Location: Mineral, VA
ClosureTurf Size: 17 acres
HydroTurf Size: 60,000 sq.ft.
Year Completed: 2015

International Paper Landfill

Type: Brownfield Site
Owner: International Paper
Location: Joplin, MO
ClosureTurf Size: 2 acres
Year Completed: 2015

Mar-Kit Landfill

Type: MSW
Owner: Mar-Kit Joint Powers Board
Location: Hallock, MN
ClosureTurf Size: 9 acres
HydroTurf Size: 25,000 sq.ft.
Year Completed: 2015

Port Angeles Landfill

Type: MSW
Owner: City of Port Angeles
Location: Port Angeles, WA
ClosureTurf Size: 19 acres
Year Completed: 2016

Covanta Haverhill Landfill

Type: Waste to Energy
Owner: Covanta Energy
Location: Haverhill, MA
ClosureTurf Size: 12 acres
Year Completed: 2016